

PLAN VIEW

PLAN VIEW  
SCALE 1:10

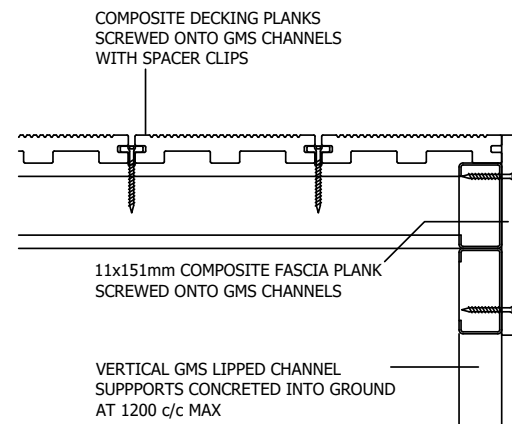

TYPICAL DECKING EDGE DETAILS  
Scale 1:5

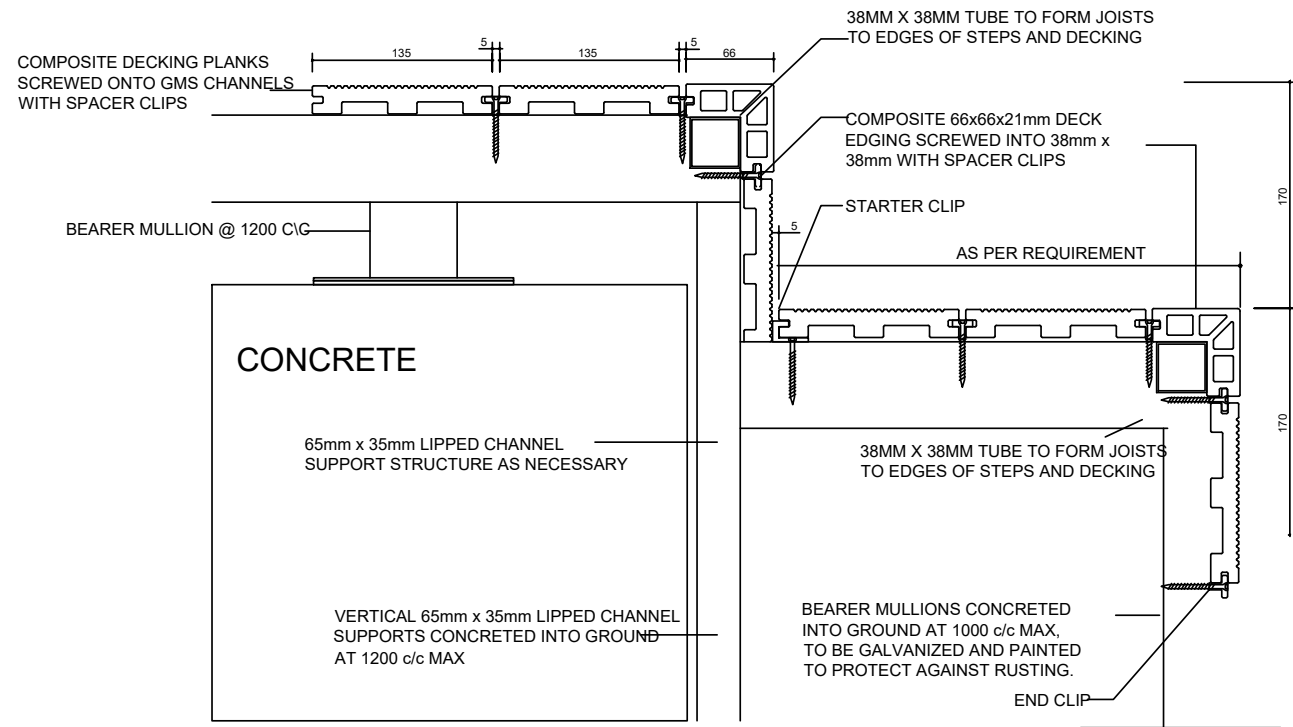

TYPICAL DECKING AND STEPS DETAIL WITHOUT BRICKWORK

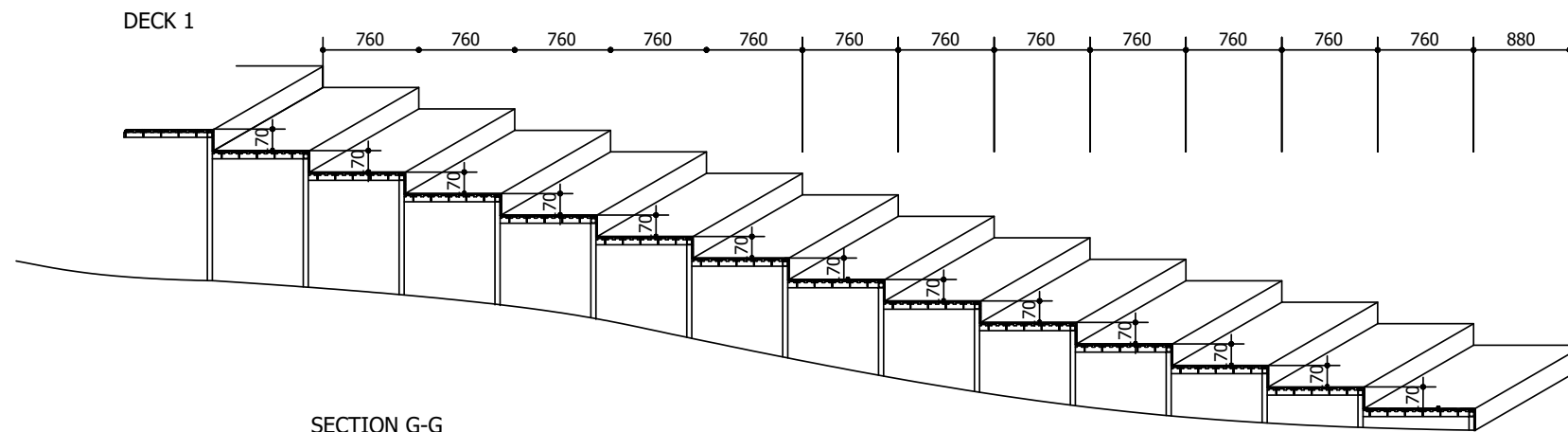

SECTION G-G

SECTION G-G  
SCALE 1:10

ARCHITECT'S SIGNATURE \_\_\_\_\_  
OWNER'S SIGNATURE \_\_\_\_\_  
ENGINEER'S SIGNATURE \_\_\_\_\_

**General notes**  
The design on this drawing is copyright and remains the property of the architect.  
All work to conform to SANS 10400 National Building regulations (2011) and to local authority requirements.  
All relevant levels, dimensions and details to be checked on site before commencing any work. Report any discrepancies to the architect immediately. Do not scale.

**Structural notes**  
All structural work to structural engineer's detail and specification.  
Soil below foundations and backfill below concrete surface beds to be well compacted.

**Waterproofing notes**  
USB green waterproofing membrane to all concrete surface beds.  
DPC to base of all external walls and to windowsills.  
Flexible waterproofing to all flat roof slabs, parapets etc.  
Flexible waterproofing under floor finish of any room containing sanitary fixtures, as well as to the floor and walls of any shower.

**Drainage and plumbing notes**  
All soil- and waste pipes to be accessible along their entire length.  
It's to all bends and junctions of waste- and soil pipes, CE's every 25m max.  
65mm reveal traps to all waste fittings.

**Thermal insulation notes**  
All hot water pipes to be lagged to comply with SANS 10252.1  
Geyzers to be insulated. Insulation R-value 2.0

**Environmental sustainability and energy usage**  
All work to comply with SANS 10400-K and SANS 10400-VA  
Fenestration: SANS 613  
Solar Geyzers: SANS 1307  
Floors: SANS 10400-J  
Walls: SANS 10400-K  
Roofs: SANS 10400-L  
Glazing: SANS 10400-N  
Lighting and ventilation: SANS 10400-O  
Space heating: SANS 10400-V

REVISIONS	
N	DESCRIPTION
A	2020-06-29 INFO FOR CLIENTS
B	2020-01-14 UPDATED



PROJECT TITLE  
**HOUSE MIDLANDS  
COMPOSITE DECKING  
DETAILS**

DECK 7 - DECK STAIRWAY	
DRAWN BY:	J.K. JORDAAN
APPROVED BY:	MR S. MARTIN
DATE DRAWN:	2020-06-29
SIZE	SCALE
A3	SHOWING
PROJECT NO.	07/20
DRAWING NO.	REVISION
600	B